

Commission Paintings 2023

I'm delighted that you are considering a unique commissioned painting. Each commission is created with your own ideas in mind. Whether this is a piece to suit your decor, a gift for someone special or a landscape that holds memories for you. I look forward to working together to form ideas and create a piece that is unique to you!



Commission Pricing & Information

All paintings are created with the highest quality acrylic paints and tools on premium quality canvas. Each painting is unique and created in my own individual style with the subject being influenced by the client. Prior to beginning a commissioned painting, the client may suggest ideas for a colour palette and any significant subjects they would like included. This must be confirmed before or at the very early stages of the painting process.

Please allow 4-12 weeks for painting (depending on size & detail).

For framing allow an extra 2-3 weeks additional time.

Postage and packaging will be calculated depending on location. Please be advised that for shipping the preferred option is to ship paintings unframed, then the customer may arrange framing themselves at their preferred local supplier.

I cannot be held responsible for damages during shipping this is to be taken up with the courier which I can assist with if any damage occurs.



Surface

Stretched Canvas - can hang alone or with frame.

Canvas paintings are presented on a canvas fabric stretched over wooden bars. These can look great unframed, whilst a frame can also enhance the painting and add to your decor, whilst also protecting it.

Painting prices include cost of materials (paints, brushes etc), the canvas, hanging string/screws, skill and time.

Each painting is created with the highest quality acrylic paints. Mixed media is sometimes added to finish the painting eg. soft pastels, pencils and paint pens.

If you would like a larger size than those stated this may be discussed.

If you have any queries regarding canvas sizes or pricing please get in touch - contact details below.

CANVAS DIMENSIONS	UNFRAMED	FRAMED
15x20cm	£70	£95.00
20x20cm	£70	£95.00
30x30cm	£169	£199
A3/ 30x40cm	£185	£219
60x60cm	£470	£540
50x70cm	£550	£630
70x100cm	£899	£970



60x60cm unframed canvas

Painting Examples



20x20cm framed canvas



30x40cm bespoke framed canvas



60x60cm unframed canvas



30x30cm unframed canvas



50x70cm unframed canvas



70x100cm unframed canvas

70x100cm unframed canvas

This large size is perfect for larger wall spaces. Equally this size would look great as a feature wall in any size room.



50x70cm unframed canvas

This is the perfect size canvas to fit a living room wall or hallway.



60x60cm unframed canvas

A square style canvas that will fit in any room, great for a smaller space.



30x40cm unframed canvas

This size is close to A3, so is perfect for above a unit or in a bedroom.



20x20cm framed canvas

A mini canvas that makes a big impact! This size is great for a gallery wall or on a shelf.

Photos courtesy of a previous client.

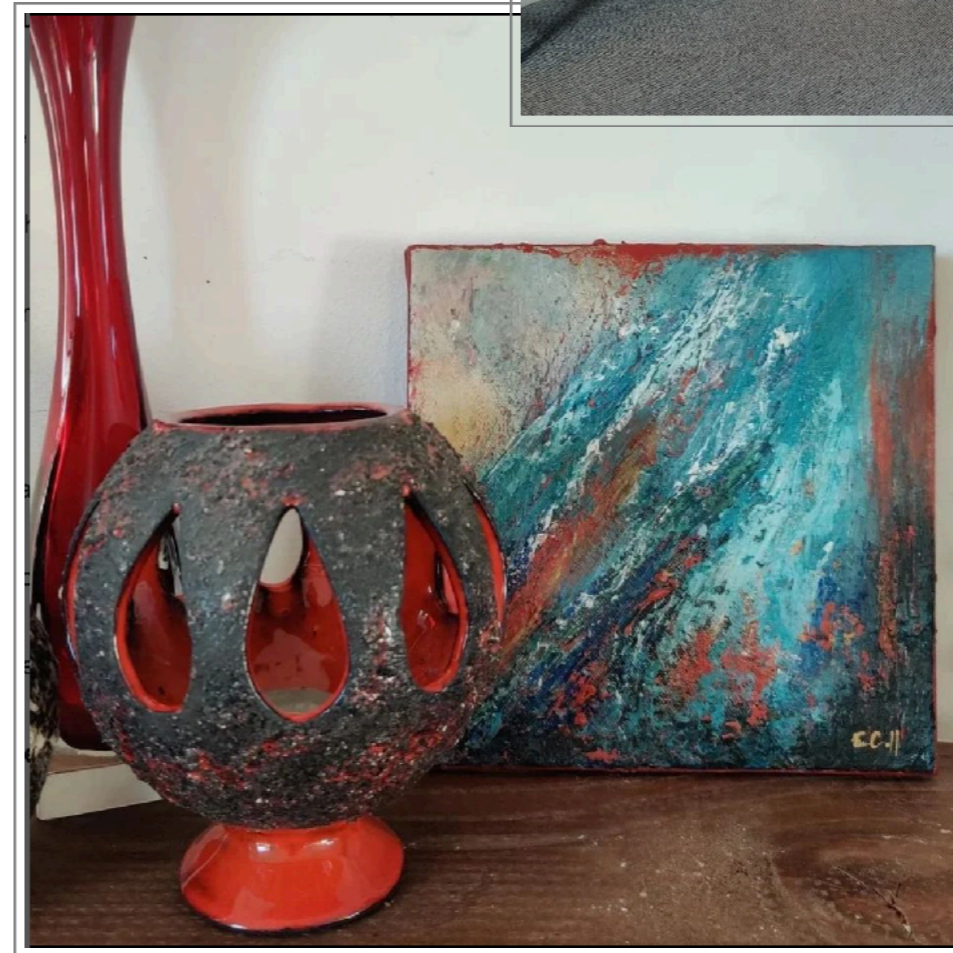
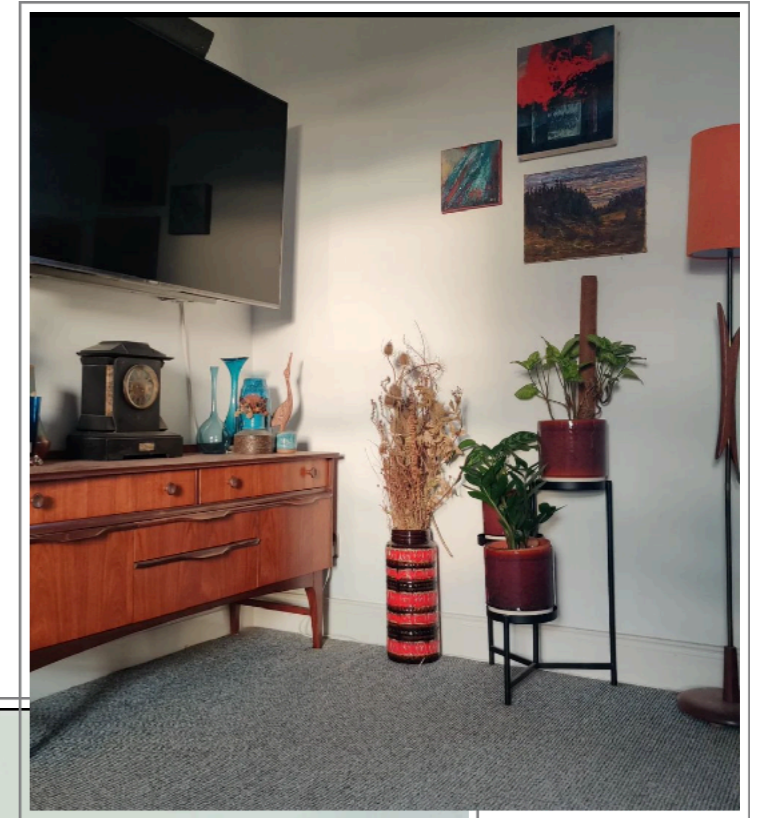

Framing

There are 4x standard frame styles that are used for my paintings. These are professionally built solid wood frames, sourced from a local Belfast framing supplier.

Option 1 : White wood frame

Option 2 : Black wood frame

Option 3 : Light Grey wood frame

Option 4: Light wood frame

If you would like a different style of frame this may be discussed. This may incur an additional charge depending on the style of frame.



Option 3.

Light grey wood frame



Option 4.

Light wood frame



Payment

All commissions require a 20% deposit to be paid within 1week from initial booking.

Please add your name to the text for reference when paying.

Contact Eimear for details on payment options.

Delivery

If you are located within Northern Ireland, delivery or collection may be arranged.

If you are in the UK postage pricing is dependant on the canvas/package size, this will be calculated on ordering. Please allow 3-10 working days for delivery. I will contact you once the package has been sent with proof of postage.

Additional Delivery cost for outside of the UK will depend on the parcel size and location. I will contact you to inform you of the additional cost prior to posting.

If a parcel arrives in an unsatisfactory condition, please contact Eimear with images and details, this will have to be taken up with the courier.

Contact

eimearcampbellartphotography@gmail.com

www.eimearcampbellartphotography.com

07851083150

@eimearcampbell_art

Eimear Campbell
Art &
Photography